Alte Post Dessau, Kavalierstraße 28,30, Friedrichstr. 2, 06844 Dessau-Roßlau

Sanierung 1./2. OG 2017

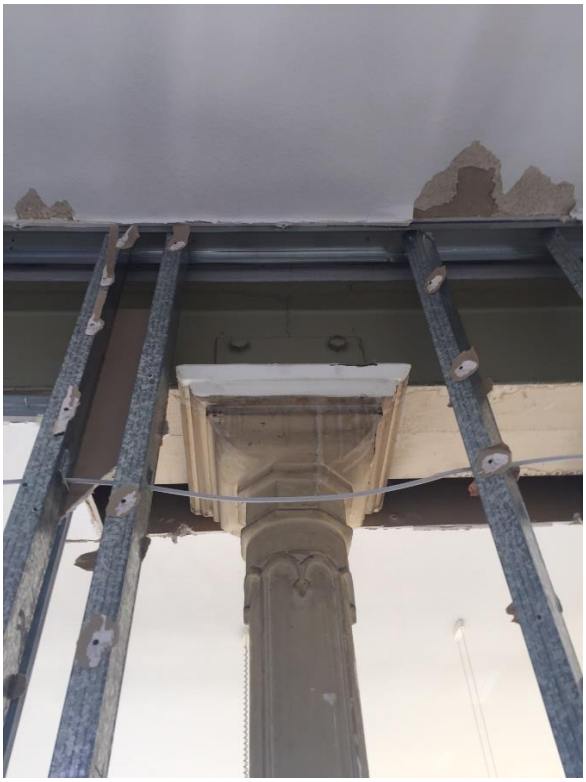

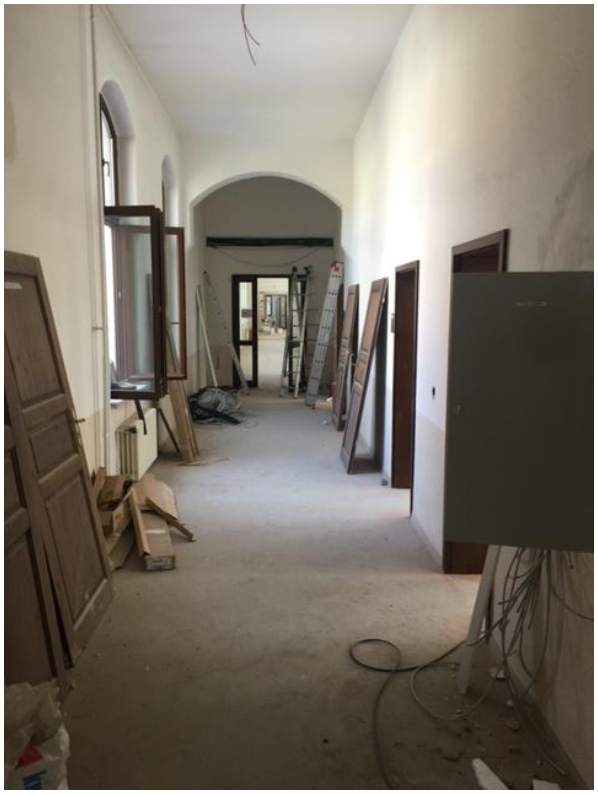

Platte

GEBERIT