

REV	DATE	APP'D
1	18 JUN 01	SC

SEE ECH D

NOTES (CONT)

- LATCH REPAIRABLE PER AIA 100
- 3 AND 7 LATCH ASSEMBLY USE WITH EITHER HAND HINGE (OR PARTS IDENTICAL) WITH OR WITHOUT HINGE LOCKING BOLTS (GENERAL USE)
- 6 AND 8 LATCH ASSEMBLY FOR USE WITH LEFT HAND HINGE (OR PARTS IDENTICAL) WITH OR WITHOUT HINGE LOCKING BOLTS (GENERAL USE)
- ORDERING OPTION WITH "R" FOR REVERSE BEVEL BOLT IS NO LONGER AVAILABLE
- USE WITH 20274 (OR HINGE BOLT)
- 11 AND 12 PARTS TO BE IDENTIFIED WITH:
 1. PART NUMBER
 2. QUANTITY
 3. PART NUMBER
 4. AIRCRAFT TYPE/TYPE

OTHER SPECIFIC IDENTIFICATION INFORMATION TO BE ADDED AS REQ'D

11 ONE (1) LATCH ASSEMBLY WITH EITHER HAND HINGE (OR PARTS IDENTICAL) WITH OR WITHOUT HINGE LOCKING BOLTS (GENERAL USE) AS A COMPLETE UNIT

AA STAKE LOAD (BOX 1) SHALL BE MIN (S & A) 3,000 LBS (MIN) (7 & 8) 1,000 LBS (MAX) (NOT IDENTIFIED)

1. THE FOLLOWING INFORMATION IS FOR THE USER'S INFORMATION AND IS NOT TO BE USED FOR IDENTIFICATION PURPOSES. THE USER SHOULD REFER TO THE DRAWING FOR THE IDENTIFICATION INFORMATION. THE USER SHOULD REFER TO THE DRAWING FOR THE IDENTIFICATION INFORMATION. THE USER SHOULD REFER TO THE DRAWING FOR THE IDENTIFICATION INFORMATION.

- THE FOLLOWING INFORMATION IS FOR THE USER'S INFORMATION AND IS NOT TO BE USED FOR IDENTIFICATION PURPOSES. THE USER SHOULD REFER TO THE DRAWING FOR THE IDENTIFICATION INFORMATION. THE USER SHOULD REFER TO THE DRAWING FOR THE IDENTIFICATION INFORMATION. THE USER SHOULD REFER TO THE DRAWING FOR THE IDENTIFICATION INFORMATION.
- THE FOLLOWING INFORMATION IS FOR THE USER'S INFORMATION AND IS NOT TO BE USED FOR IDENTIFICATION PURPOSES. THE USER SHOULD REFER TO THE DRAWING FOR THE IDENTIFICATION INFORMATION. THE USER SHOULD REFER TO THE DRAWING FOR THE IDENTIFICATION INFORMATION. THE USER SHOULD REFER TO THE DRAWING FOR THE IDENTIFICATION INFORMATION.
- THE FOLLOWING INFORMATION IS FOR THE USER'S INFORMATION AND IS NOT TO BE USED FOR IDENTIFICATION PURPOSES. THE USER SHOULD REFER TO THE DRAWING FOR THE IDENTIFICATION INFORMATION. THE USER SHOULD REFER TO THE DRAWING FOR THE IDENTIFICATION INFORMATION. THE USER SHOULD REFER TO THE DRAWING FOR THE IDENTIFICATION INFORMATION.
- THE FOLLOWING INFORMATION IS FOR THE USER'S INFORMATION AND IS NOT TO BE USED FOR IDENTIFICATION PURPOSES. THE USER SHOULD REFER TO THE DRAWING FOR THE IDENTIFICATION INFORMATION. THE USER SHOULD REFER TO THE DRAWING FOR THE IDENTIFICATION INFORMATION. THE USER SHOULD REFER TO THE DRAWING FOR THE IDENTIFICATION INFORMATION.
- THE FOLLOWING INFORMATION IS FOR THE USER'S INFORMATION AND IS NOT TO BE USED FOR IDENTIFICATION PURPOSES. THE USER SHOULD REFER TO THE DRAWING FOR THE IDENTIFICATION INFORMATION. THE USER SHOULD REFER TO THE DRAWING FOR THE IDENTIFICATION INFORMATION. THE USER SHOULD REFER TO THE DRAWING FOR THE IDENTIFICATION INFORMATION.
- THE FOLLOWING INFORMATION IS FOR THE USER'S INFORMATION AND IS NOT TO BE USED FOR IDENTIFICATION PURPOSES. THE USER SHOULD REFER TO THE DRAWING FOR THE IDENTIFICATION INFORMATION. THE USER SHOULD REFER TO THE DRAWING FOR THE IDENTIFICATION INFORMATION. THE USER SHOULD REFER TO THE DRAWING FOR THE IDENTIFICATION INFORMATION.
- THE FOLLOWING INFORMATION IS FOR THE USER'S INFORMATION AND IS NOT TO BE USED FOR IDENTIFICATION PURPOSES. THE USER SHOULD REFER TO THE DRAWING FOR THE IDENTIFICATION INFORMATION. THE USER SHOULD REFER TO THE DRAWING FOR THE IDENTIFICATION INFORMATION. THE USER SHOULD REFER TO THE DRAWING FOR THE IDENTIFICATION INFORMATION.
- THE FOLLOWING INFORMATION IS FOR THE USER'S INFORMATION AND IS NOT TO BE USED FOR IDENTIFICATION PURPOSES. THE USER SHOULD REFER TO THE DRAWING FOR THE IDENTIFICATION INFORMATION. THE USER SHOULD REFER TO THE DRAWING FOR THE IDENTIFICATION INFORMATION. THE USER SHOULD REFER TO THE DRAWING FOR THE IDENTIFICATION INFORMATION.
- THE FOLLOWING INFORMATION IS FOR THE USER'S INFORMATION AND IS NOT TO BE USED FOR IDENTIFICATION PURPOSES. THE USER SHOULD REFER TO THE DRAWING FOR THE IDENTIFICATION INFORMATION. THE USER SHOULD REFER TO THE DRAWING FOR THE IDENTIFICATION INFORMATION. THE USER SHOULD REFER TO THE DRAWING FOR THE IDENTIFICATION INFORMATION.
- THE FOLLOWING INFORMATION IS FOR THE USER'S INFORMATION AND IS NOT TO BE USED FOR IDENTIFICATION PURPOSES. THE USER SHOULD REFER TO THE DRAWING FOR THE IDENTIFICATION INFORMATION. THE USER SHOULD REFER TO THE DRAWING FOR THE IDENTIFICATION INFORMATION. THE USER SHOULD REFER TO THE DRAWING FOR THE IDENTIFICATION INFORMATION.

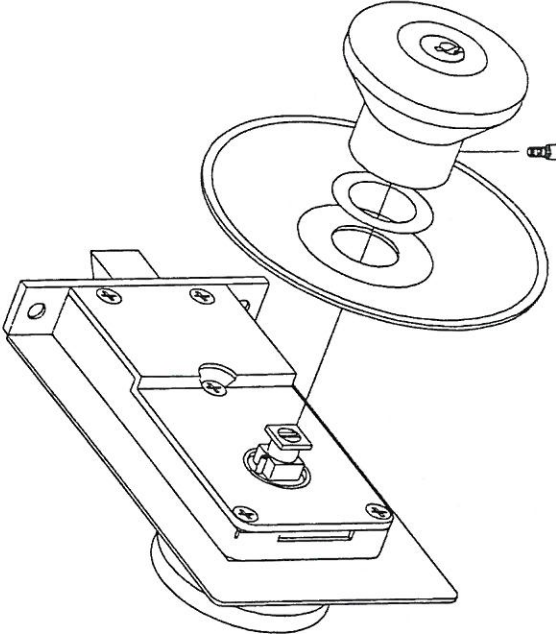

4 AND 8 SHOWN IN EXPLODED POSITION (L.H. HINGE APPLICATION - GENERAL SIDE)

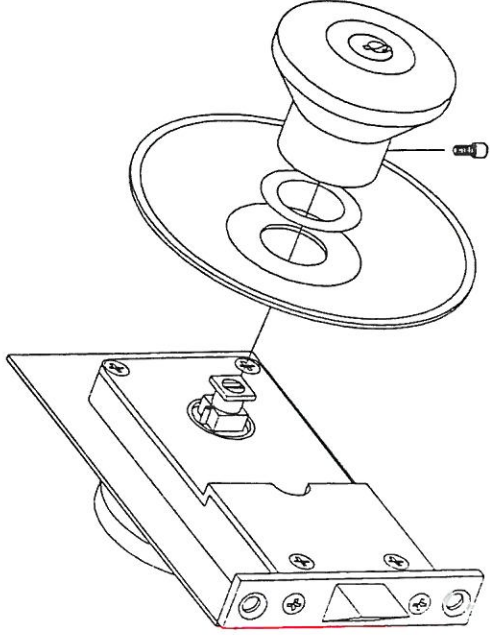

5 AND 7 SHOWN IN EXPLODED POSITION (R.H. HINGE APPLICATION - GENERAL SIDE)

SEE SHT. 2 FOR DIMENSIONAL ENVELOPE

ITEM NO.	QUANTITY	DESCRIPTION	UNIT
15	1	LATCH ASSY	
16	7	LATCH ASSY	
50	6	LATCH ASSY	
51	5	LATCH ASSY	
52	3	LATCH ASSY	
53	1	DISK/STE SUPERCEDED BY 5	

REV	DATE	APP'D
1	51941	20242

SKYLOCK INDUSTRIES INCORPORATED MONROVIA CALIFORNIA U.S.A.	
LATCH ASSY. COCKPIT DOOR	

14. APPROXIMATE THE FORCE BEING THE PRODUCT OF THE AREA OF THE DOORWAY.
 THE FORCE OF THE DOORWAY IS THE PRODUCT OF THE AREA OF THE DOORWAY
 AND THE PRESSURE OF THE AIR. THE PRESSURE OF THE AIR IS THE
 PRODUCT OF THE DENSITY OF THE AIR AND THE SQUARE OF THE VELOCITY
 OF THE AIR. THE VELOCITY OF THE AIR IS THE PRODUCT OF THE
 VELOCITY OF THE AIR AND THE AREA OF THE DOORWAY.

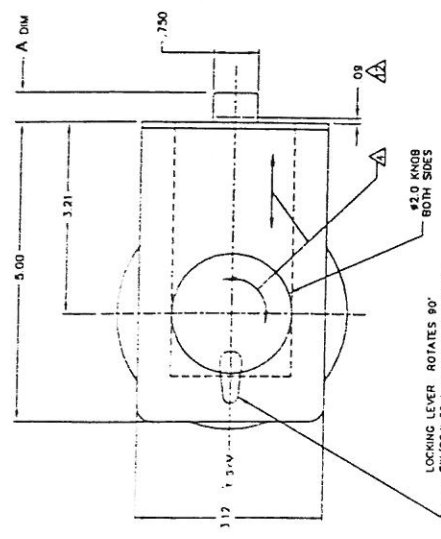

RESTRICTED SIDE

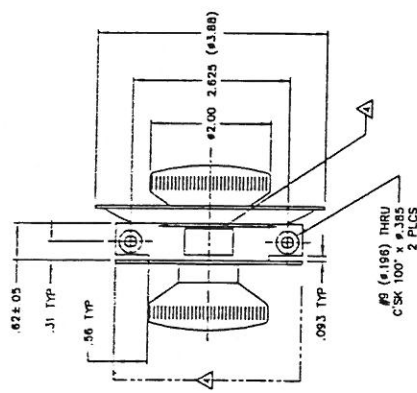

GENERAL SIDE

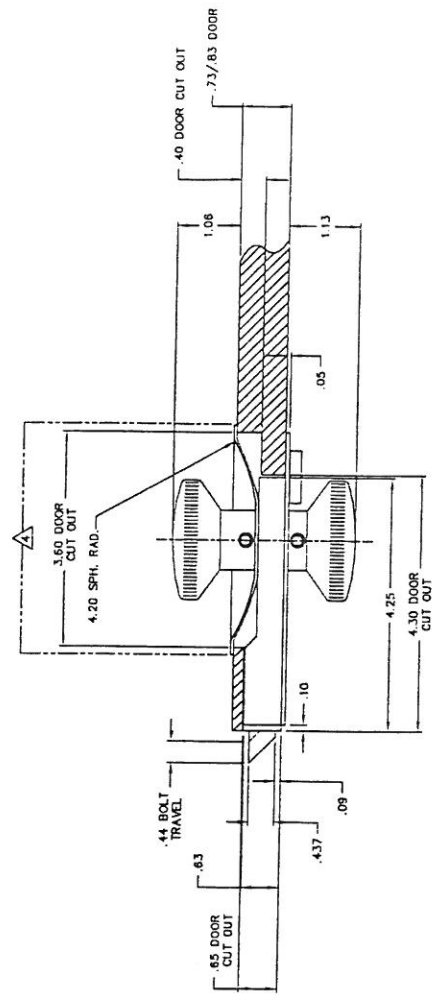
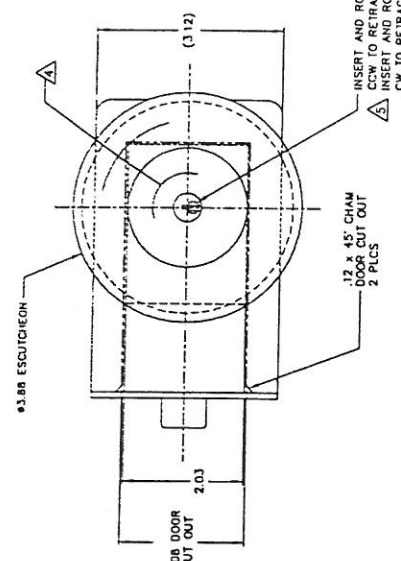

-5 AND -7 VERSIONS SHOWN

REV	DATE	BY	CHKD	APP'D
1	11/1			
2	2/2			

14JUN01	S.C.	SKYLOCK INDUSTRIES INCORPORATED MONROVIA, CALIFORNIA U.S.A.
14JUN01	S.C.	LATCH ASSY. COCKPIT DOOR
D	51941	20242
D		